

front elevation

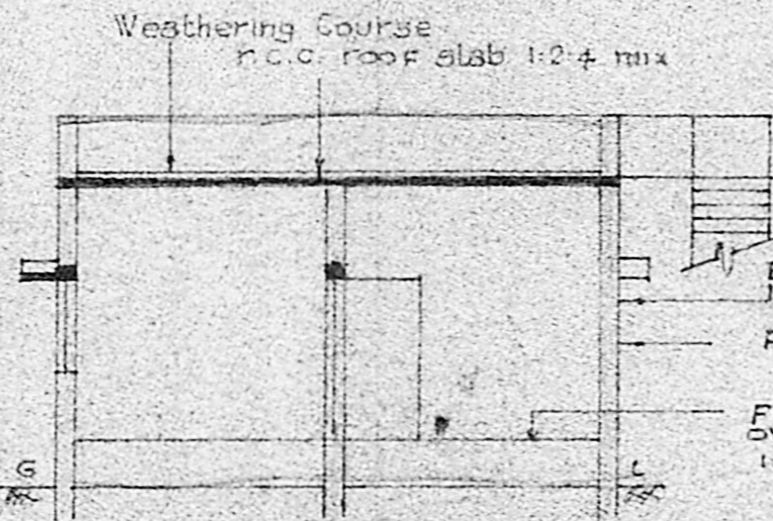

section ab

Scrapping plan

18/09/88
PA I.
APCA / DP (CA)

PLAN SHOWING THE PROPOSED CONSTRUCTION OF DWELLING HOUSE AT PLOT NO. 1 SNO. 207/8 OF MADIPAKKAM VILLAGE, SAIDAPET TALUK CHINGLEPUT DISTRICT

SCALE 1 INCH = 8' 0" (1:100)
DIMENSIONS IN BRACKET ARE IN C.M.

SCHEDULE OF JOINERIES

D	T.W. DOOR	3'6" x 6'6"	(108 x 198)
O1	C.W. DOOR	3'0" x 6'6"	(91 x 198)
O2	C.W. "	2'6" x 6'6"	(76 x 198)
W	ALU WINDOW	4'0" x 4'6"	(122 x 137)
W	"	3'0" x 4'6"	(91 x 137)
V	VENTILATOR	3'0" x 2'0"	(91 x 61)
CB	CUPBOARD		

KEY PLAN
N.T.S

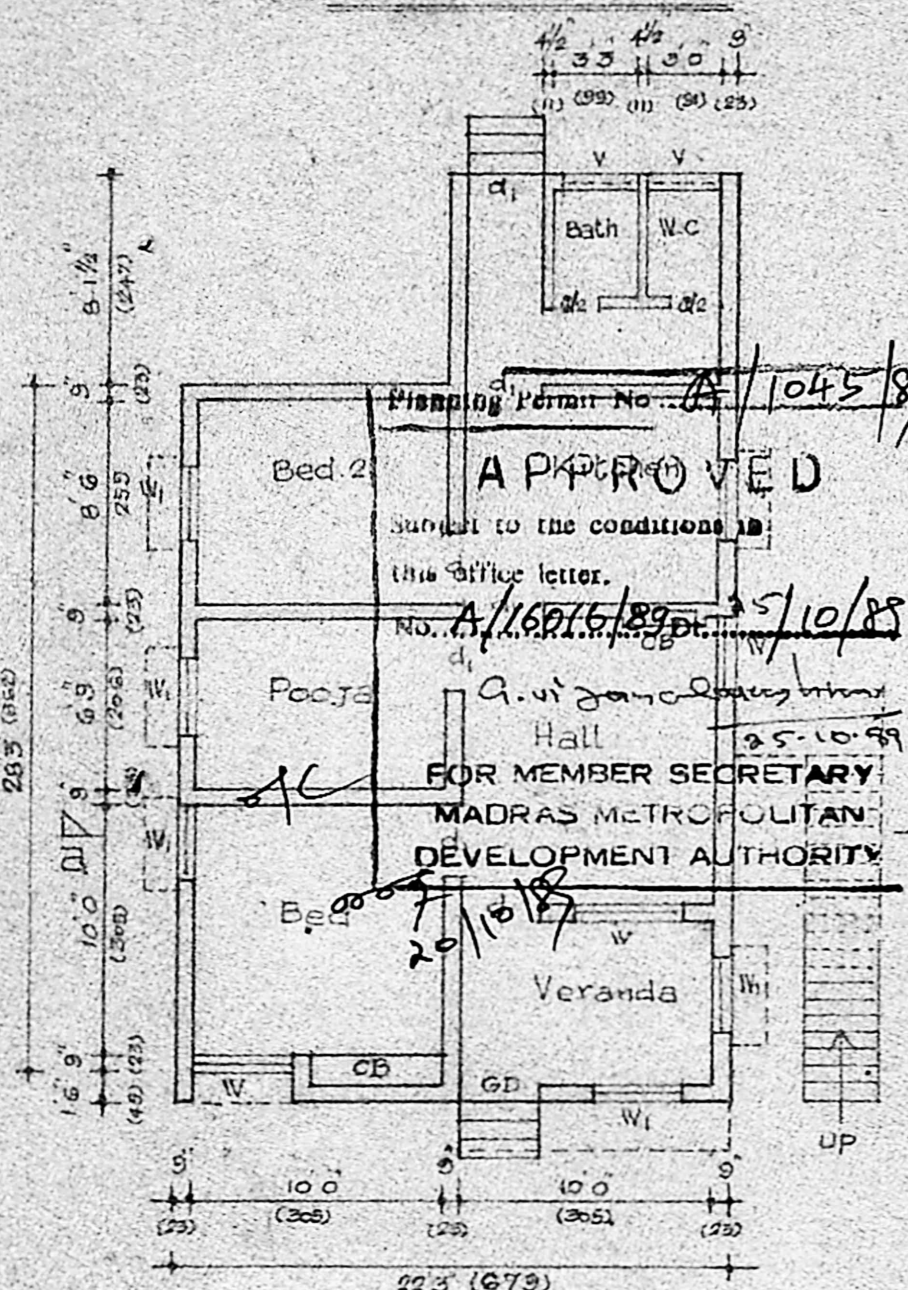

ground floor plan

APPROVED
Subject to the conditions in this office letter.
NO. A/16016/89 dt. 25/10/88
FOR MEMBER SECRETARY
MADRAS METROPOLITAN
DEVELOPMENT AUTHORITY

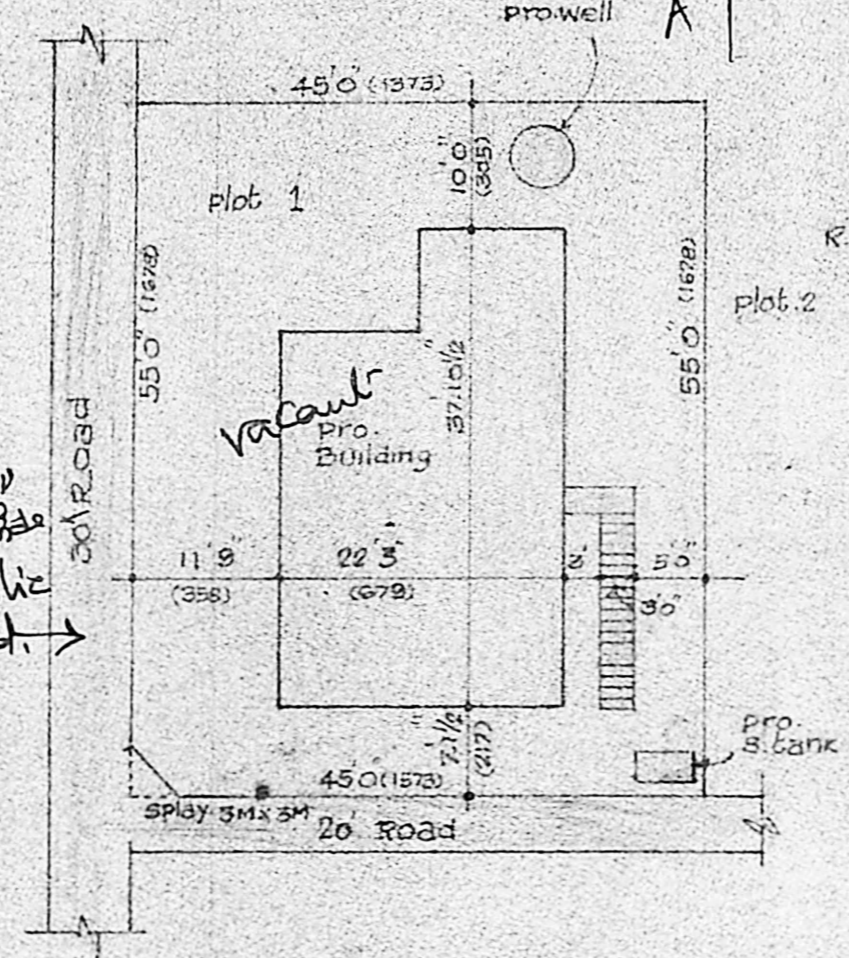

site plan
scale 1 inch = 16' 0" (1:200)

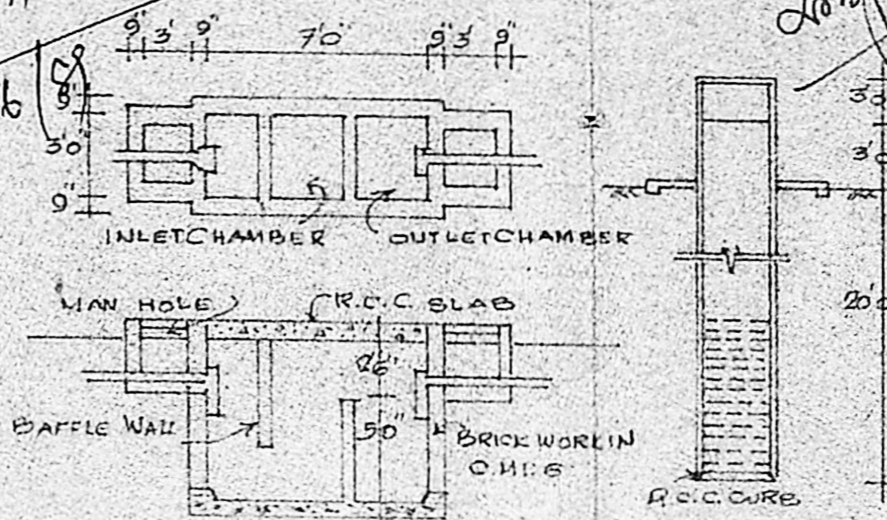

DETAILS OF SEPTIC TANK & DIAWELL

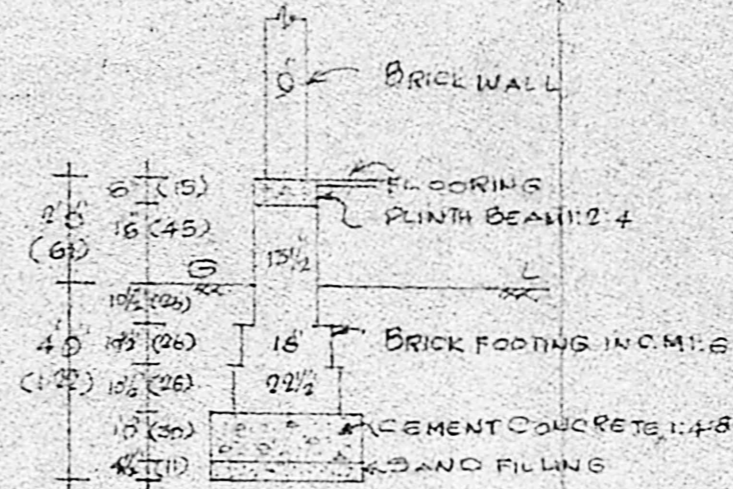

FOUNDATION DETAILS

COLOUR INDEX
PROPOSALS SHOWN IN [line]
ROADS SHOWN IN [line]

AREA STATEMENT
PLOT AREA 2475 SFT (230 SQM)
PLINTH AREA 740 SFT (73 SQM)

STAIR CASE DETAILS
RISE 0'7" (17)
TREAD 0'10" (25)
WIDTH 3'0" (91)

OWNER K. malathy

P. Navin
R. Navin
L. Navin
MADIPAKKAM MADRAS 91